VISIT…

LANZAROTE Caliente.COM

MINNIE THE MOOCHER

(THE HO DE HO SONG)

By
CAB CALLOWAY,
IRVING MILLS

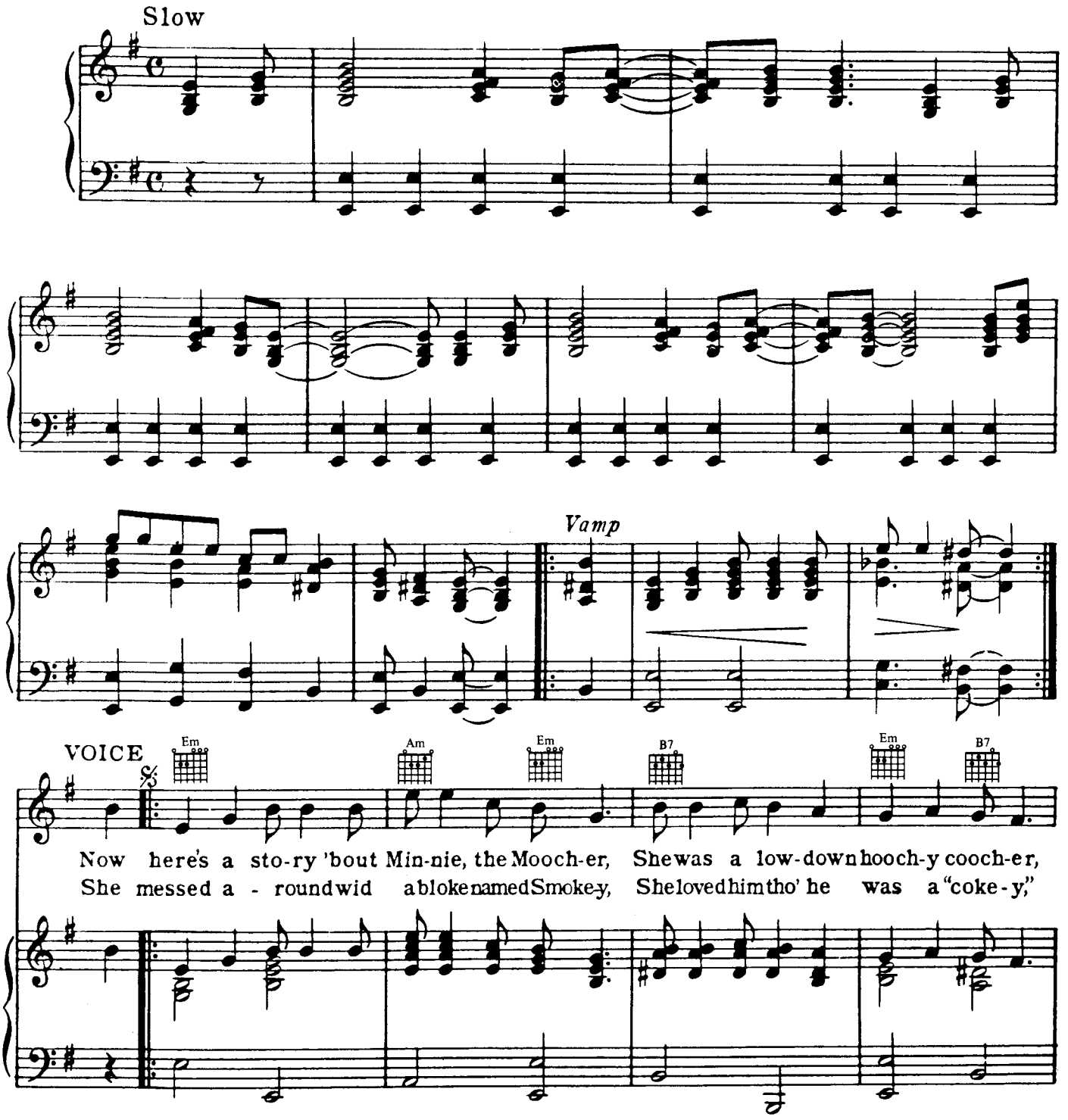

Copyright © 1931 by Mills Music, Inc. Copyright renewed
Used with Permission All Rights Reserved

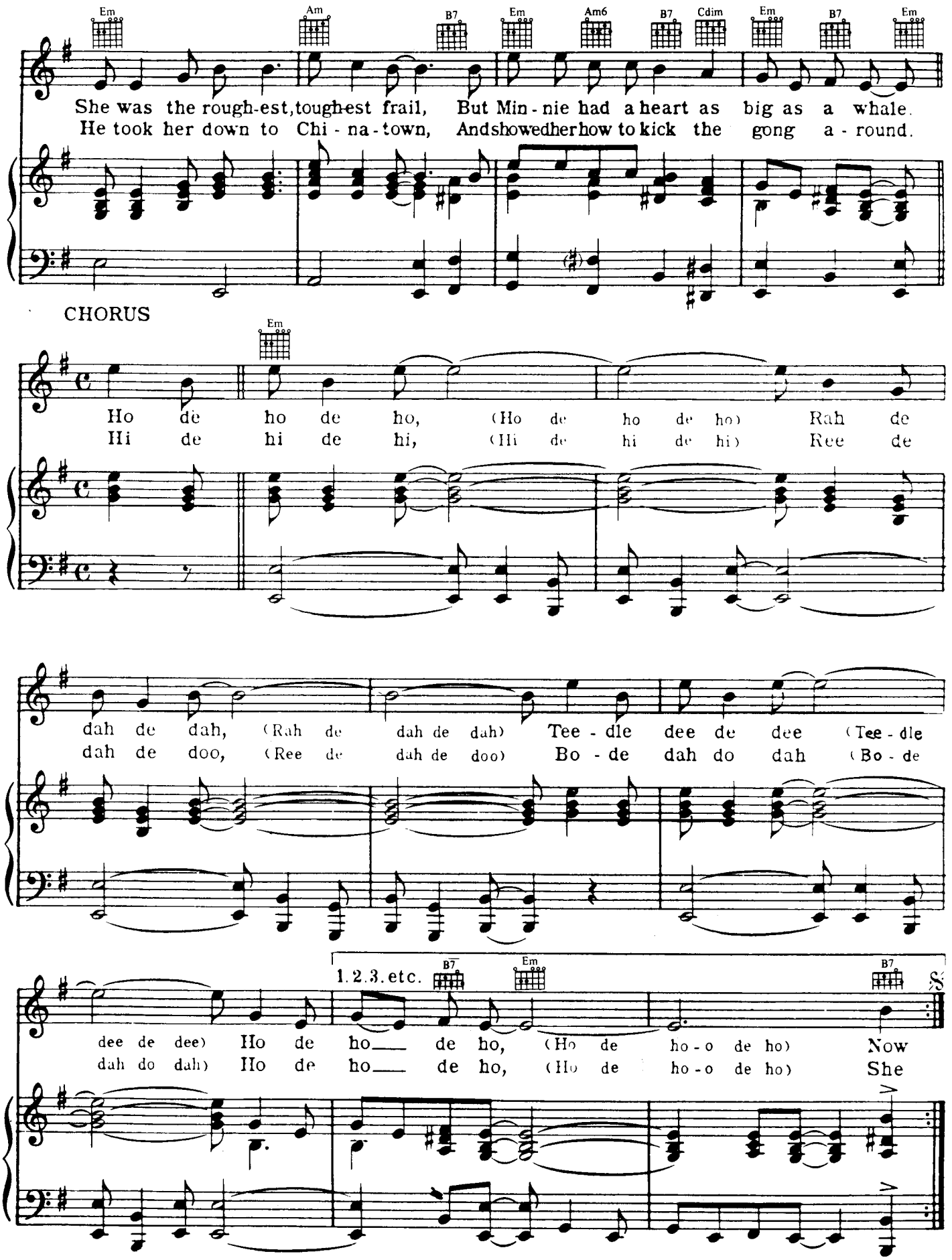
Em
Am
B7
Em
Am6
B7
Cdim
Em
B7
Em
She was the rough-est, tough-est frail, But Min-nie had a heart as big as a whale.
He took her down to Chi-na-town, And showed her how to kick the gong a-round.
CHORUS
Em
Ho de ho de ho, (Ho de ho de ho) Rah de
Hi de hi de hi, (Hi de hi de hi) Ree de
dah de dah, (Rah de dah de dah) Tee-dle dee de dee (Tee-dle
dah de doo, (Ree de dah de doo) Bo-de dah do dah (Bo-de
1.2.3.etc.
B7
Em
B7
dee de dee) Ho de ho___ de ho, (Ho de ho-o de ho) Now
dah do dah) Ho de ho___ de ho, (Ho de ho-o de ho) She

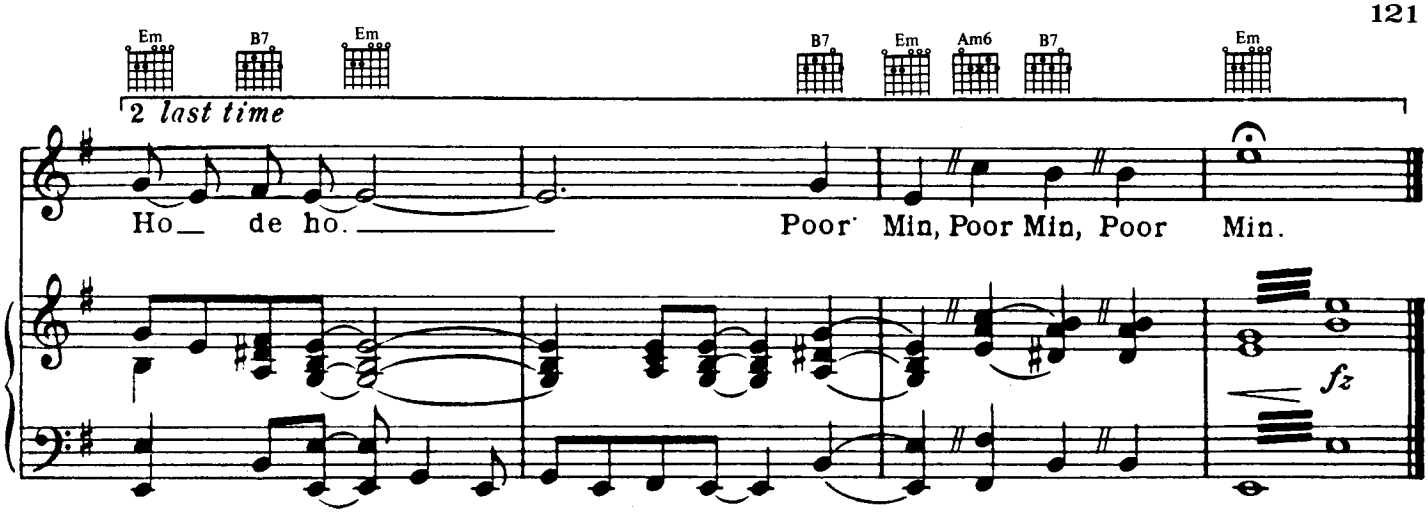

EXTRA VERSES AND CHORUSES

3

She had a dream 'bout the King of Sweden
He gave her things that she was needin'
Gave her a home built of gold and steel
A platinum car with diamond-studded wheels

Chorus

Wah de woo de way, Oh Baby,
Doh de dee de doh, Ho de ho de ho

4

He gave her his town house, and racing horses
Each meal she ate was a dozen courses
She had a million dollars in nickels and dimes
And ev'ry day she counted 'em a million times

Chorus

Bee de doo de dow, Oh Minnie,
Wa de wa de doo, Ho de ho de ho

5

Now Min' and Smokey they started jaggin'
They got a free ride in a wagon
She gave him the money to pay her bail
But he left her flat in the County Jail

Chorus

Skee de doo de dee, Skah de dah de dah,
Skow de dow de dow, Ho de ho de ho.

6

Poor Minnie met Old Deacon Low-down
He preached to her she ought to slow down
But Minnie wiggled her jelly roll
Deacon Low-down hollered "Oh save my soul"

Chorus

Yip i yip i ay, Ump i dump i dah,
Yah de dah de do, Ho de ho de ho

7

They took her where they put the crazies
Now poor old Min' is kickin' up daises
You've heard my story, this ends the song
She was just a good gal but they done her wrong

Chorus

Whoop ee doop ee dah, Hi de hi de hi
Skid a ma rinky dee, Ho de ho de ho